

REORGANIZATION PLAN

Exhibit "B-1" (SUB-DISTRICT)

- 1 - District Director
- 1 - Superintendent
- 1 - Assistant Sup't
- 2 - Clerks
- 2 - Sedans

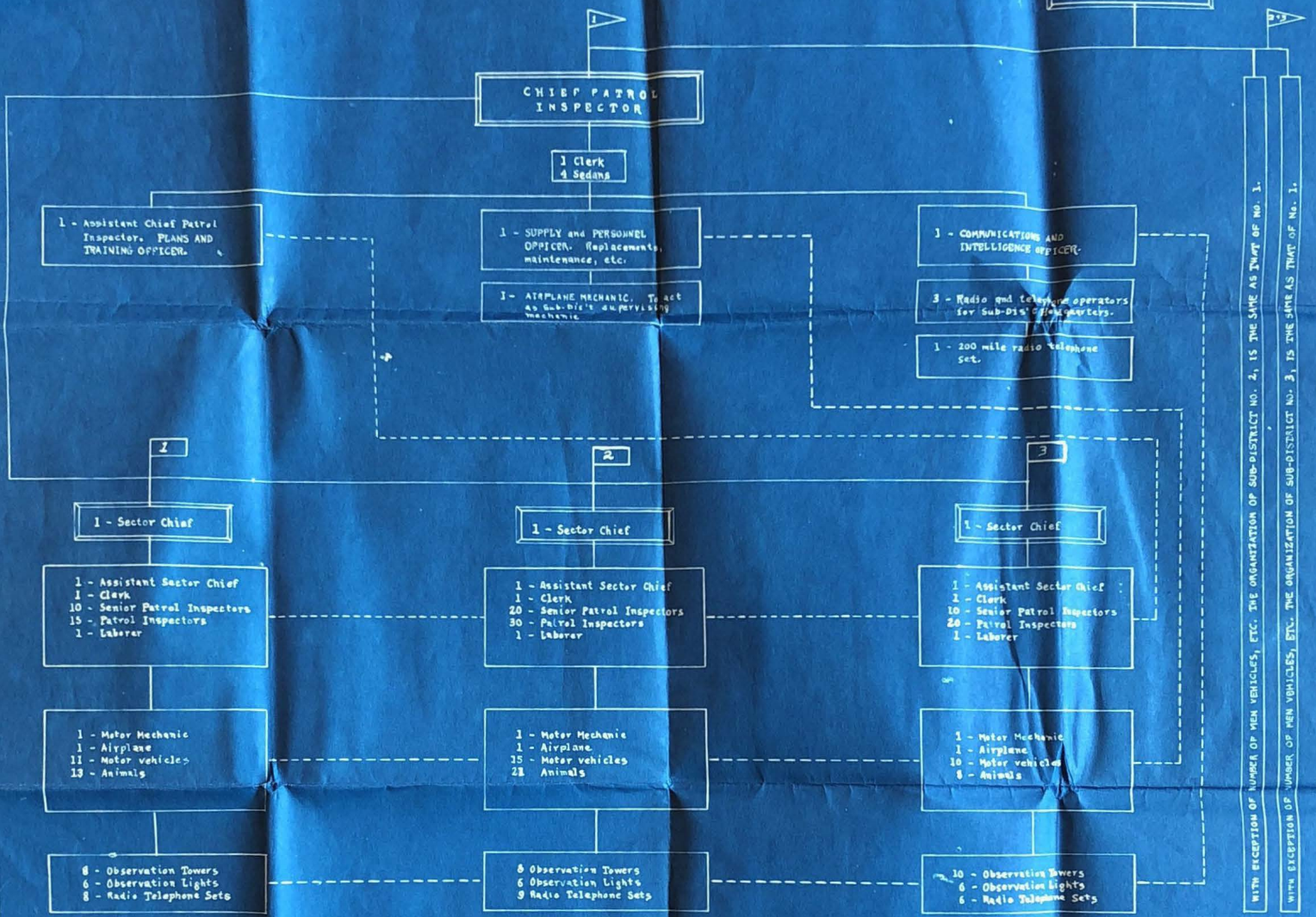

WITH EXCEPTION OF NUMBER OF MEN VEHICLES, ETC. THE ORGANIZATION OF SUB-DISTRICT NO. 2, IS THE SAME AS THAT OF NO. 1.

WITH EXCEPTION OF NUMBER OF MEN VEHICLES, ETC. THE ORGANIZATION OF SUB-DISTRICT NO. 3, IS THE SAME AS THAT OF NO. 1.

LEGEND

- DISTRICT
- SUB-DISTRICT
- SECTOR
- DIRECTLY IN CHARGE
- SUPERVISION UNDER NEXT HIGHER OFFICER

NOTE: (1) The organization of the SECTOR is practically the same as that of the SUB-DISTRICT, i. e., each Sector Chief's Assistant will handle "Plans and Training"; one Senior Patrol Inspector will handle "Supplies and Personnel", while another will handle "Communications and Intelligence."

(2) In the small sectors (such as Sector No. 3, Sub-District No. 3, District No. 25, as shown in the plan marked "Exhibit B") the Assistant Sector Chief will perform the duties of all three positions.